Nightmares of Youth

I. Bedtime / The Nightmare Begins - Theme from Halloween (John Carpenter)

arr. Ted Reicher
percussion by Scott Stulir

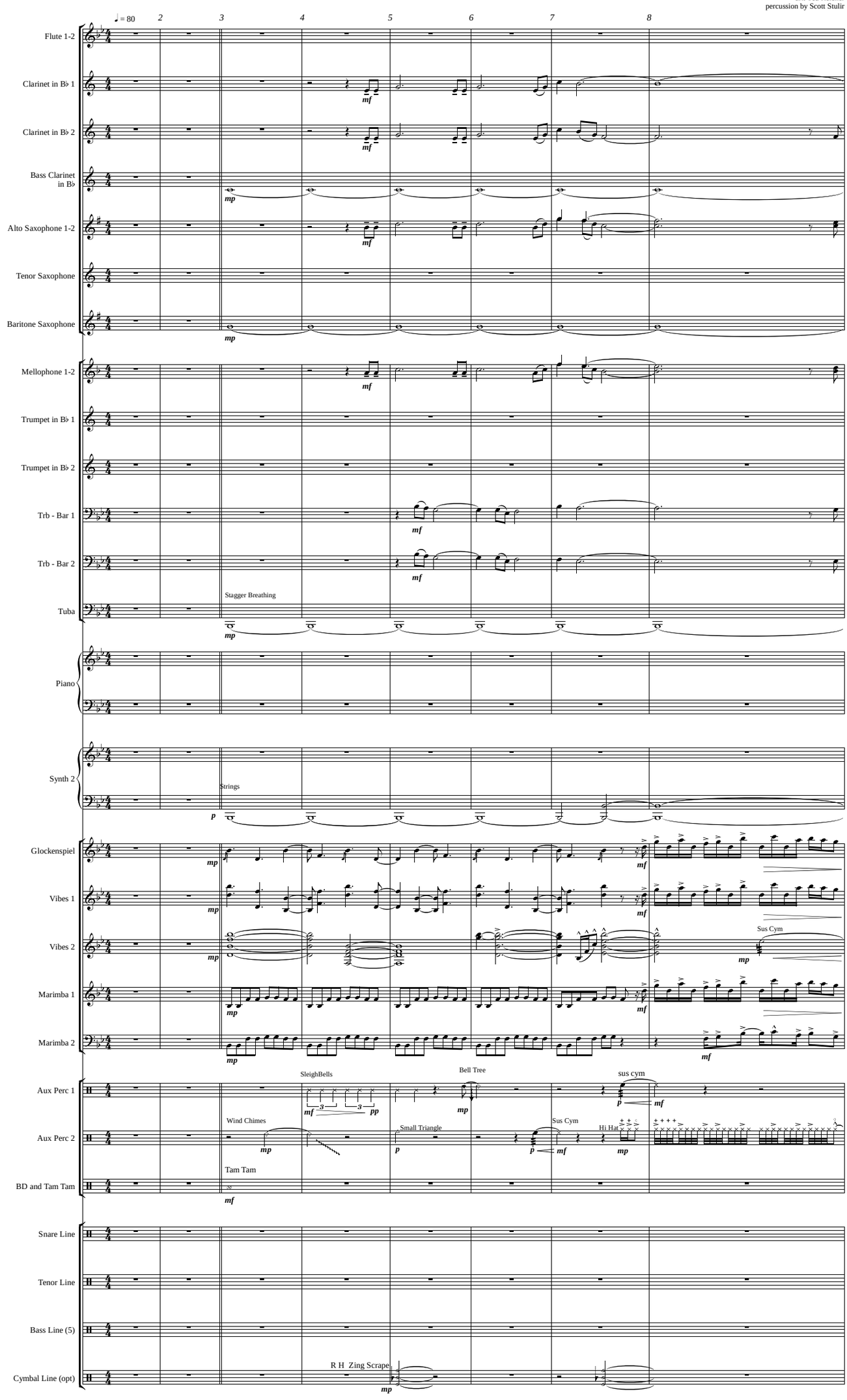

Copyright © 2020 TJ Reicher Inc.
www.trmarching.com
All Rights Reserved

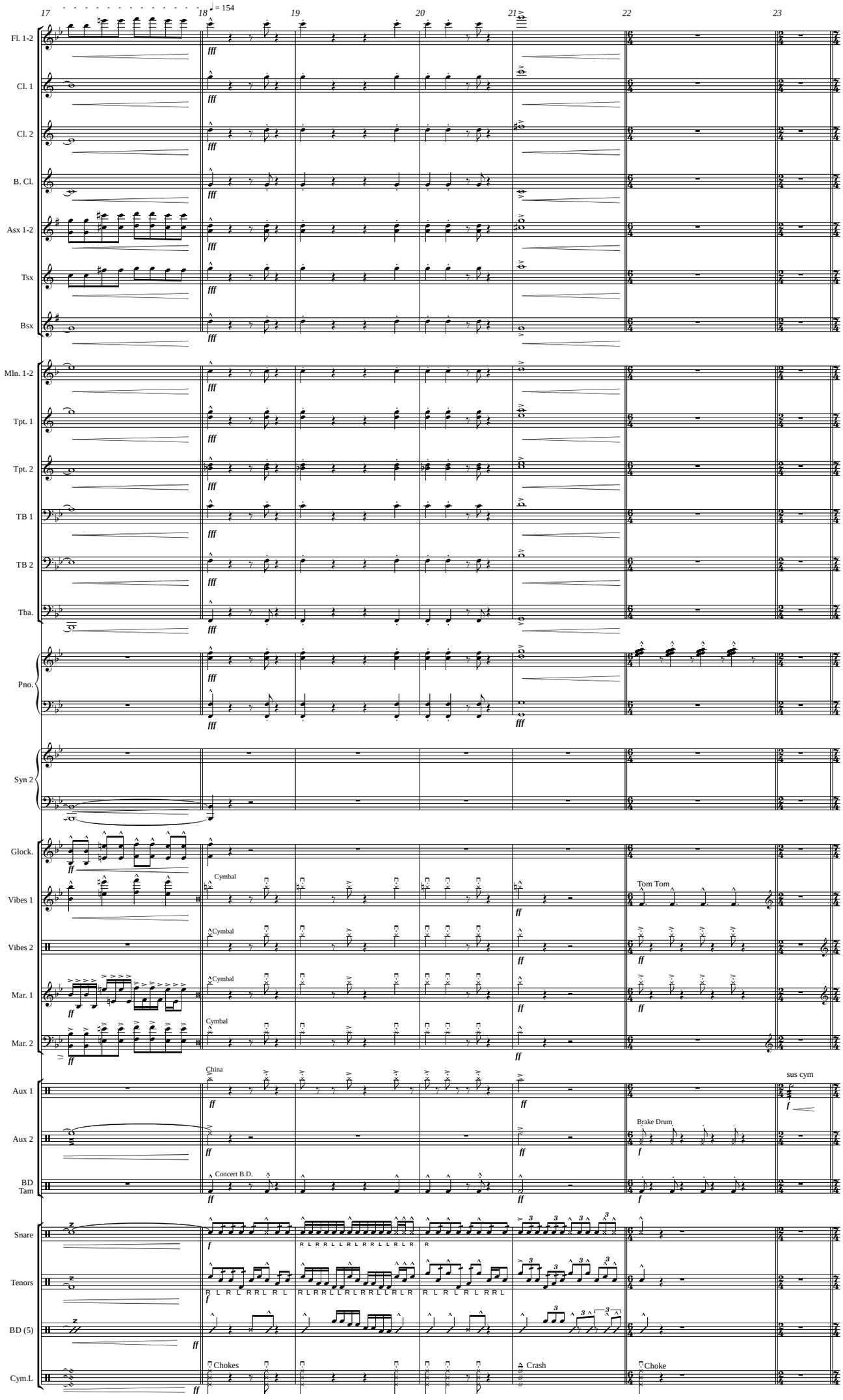
17
18
♩ = 154
19
20
21
22
23
Fl. 1-2
Cl. 1
Cl. 2
B. Cl.
Asx 1-2
Tsx
Bsx
Mln. 1-2
Tpt. 1
Tpt. 2
TB 1
TB 2
Tba.
Pno.
Syn 2
Glock.
Vibes 1
Vibes 2
Mar. 1
Mar. 2
Aux 1
Aux 2
BD
Tam
Snare
Tenors
BD (5)
Cym.L
fff
ff
f
Cymbal
Tom Tom
China
sus cym
Brake Drum
Concert B.D.
R L R R L L R L R R L L R L R
R L R L R R L R L R L R L R L
Chokes
Crash
Choke

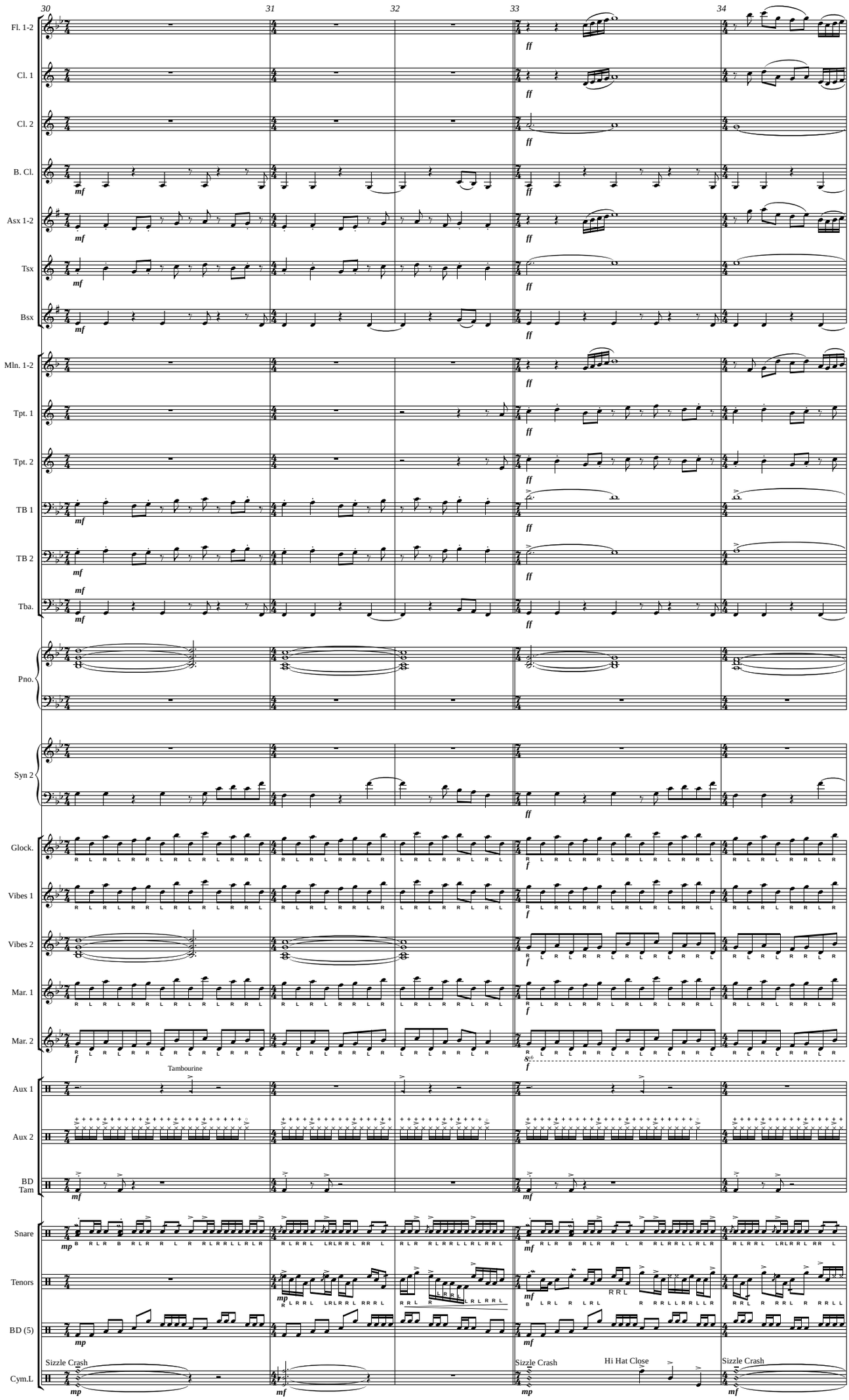
30
31
32
33
34
Fl. 1-2
Cl. 1
Cl. 2
B. Cl.
Asx 1-2
Tsx
Bsx
Mln. 1-2
Tpt. 1
Tpt. 2
TB 1
TB 2
Tba.
Pno.
Syn 2
Glock.
Vibes 1
Vibes 2
Mar. 1
Mar. 2
Tambourine
Aux 1
Aux 2
BD
Tam
Snare
Tenors
BD (5)
Cym.L
Sizzle Crash
Hi Hat Close
Sizzle Crash
Sizzle Crash

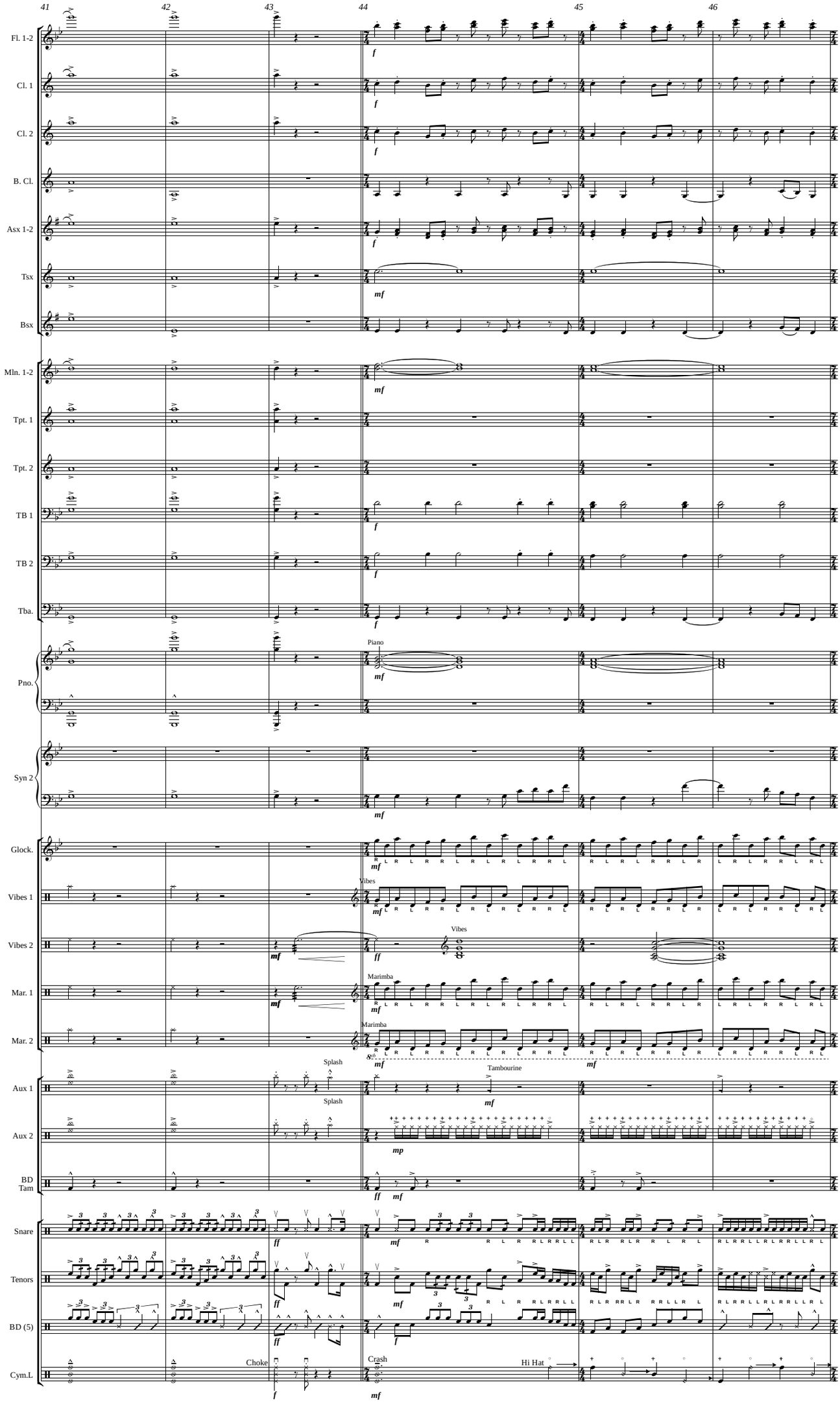
41
42
43
44
45
46
Fl. 1-2
Cl. 1
Cl. 2
B. Cl.
Asx 1-2
Tsx
Bsx
Mln. 1-2
Tpt. 1
Tpt. 2
TB 1
TB 2
Tba.
Pno.
Piano
Syn 2
Glock.
Vibes 1
Vibes 2
Vibes
Mar. 1
Marimba
Mar. 2
Marimba
Aux 1
Splash
Tambourine
Aux 2
Splash
BD
Tam
Snare
Tenors
BD (5)
Cym.L
Choke
Crash
Hi Hat

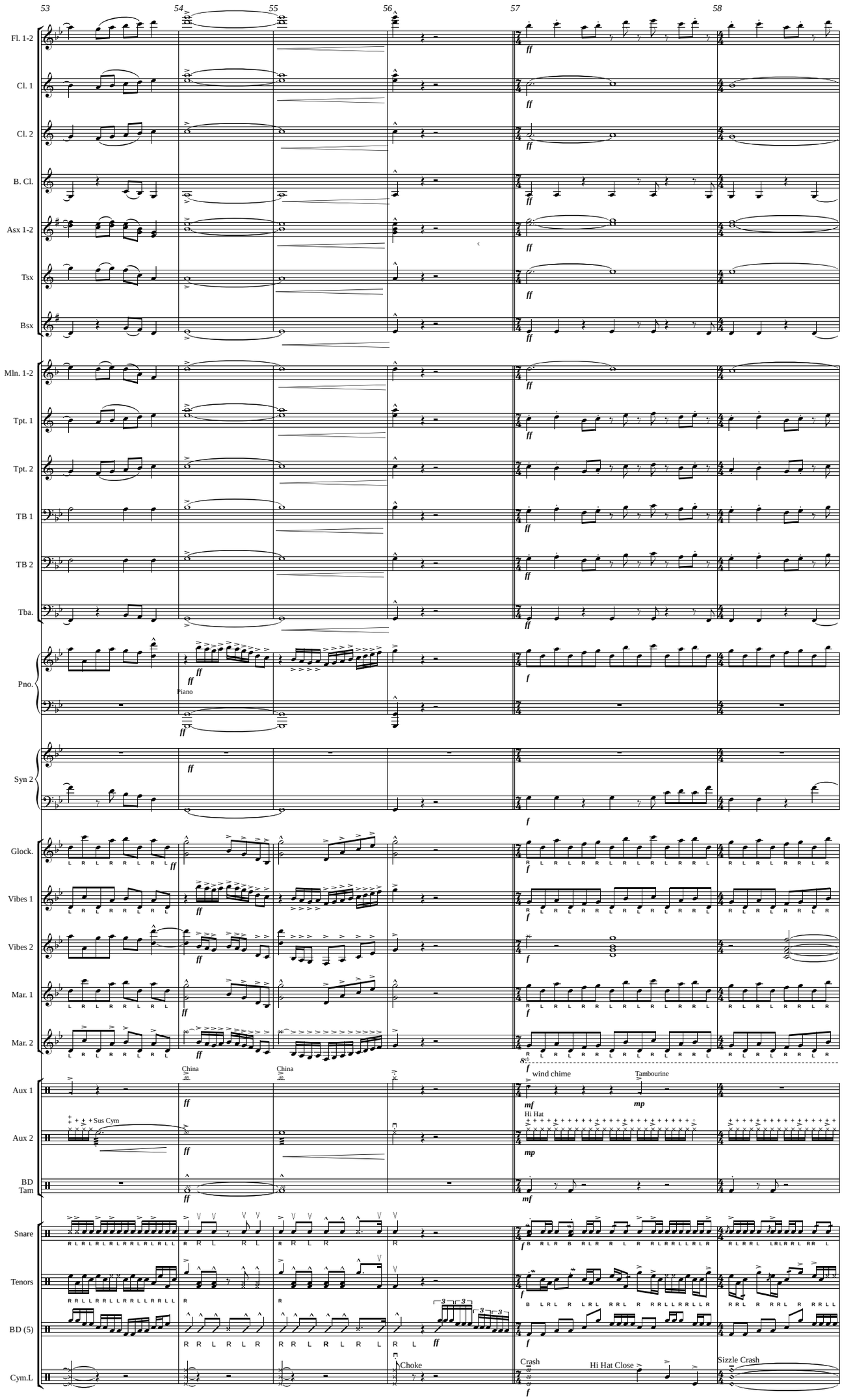
53
54
55
56
57
58
Fl. 1-2
Cl. 1
Cl. 2
B. Cl.
Asx 1-2
Tsx
Bsx
Mln. 1-2
Tpt. 1
Tpt. 2
TB 1
TB 2
Tba.
Pno.
Piano
Syn 2
Glock.
Vibes 1
Vibes 2
Mar. 1
Mar. 2
Aux 1
China
wind chime
Tambourine
Aux 2
+ Sus Cym
Hi Hat
BD
Tam
Snare
Tenors
BD (5)
Cym.L
Choke
Crash
Hi Hat Close
Sizzle Crash

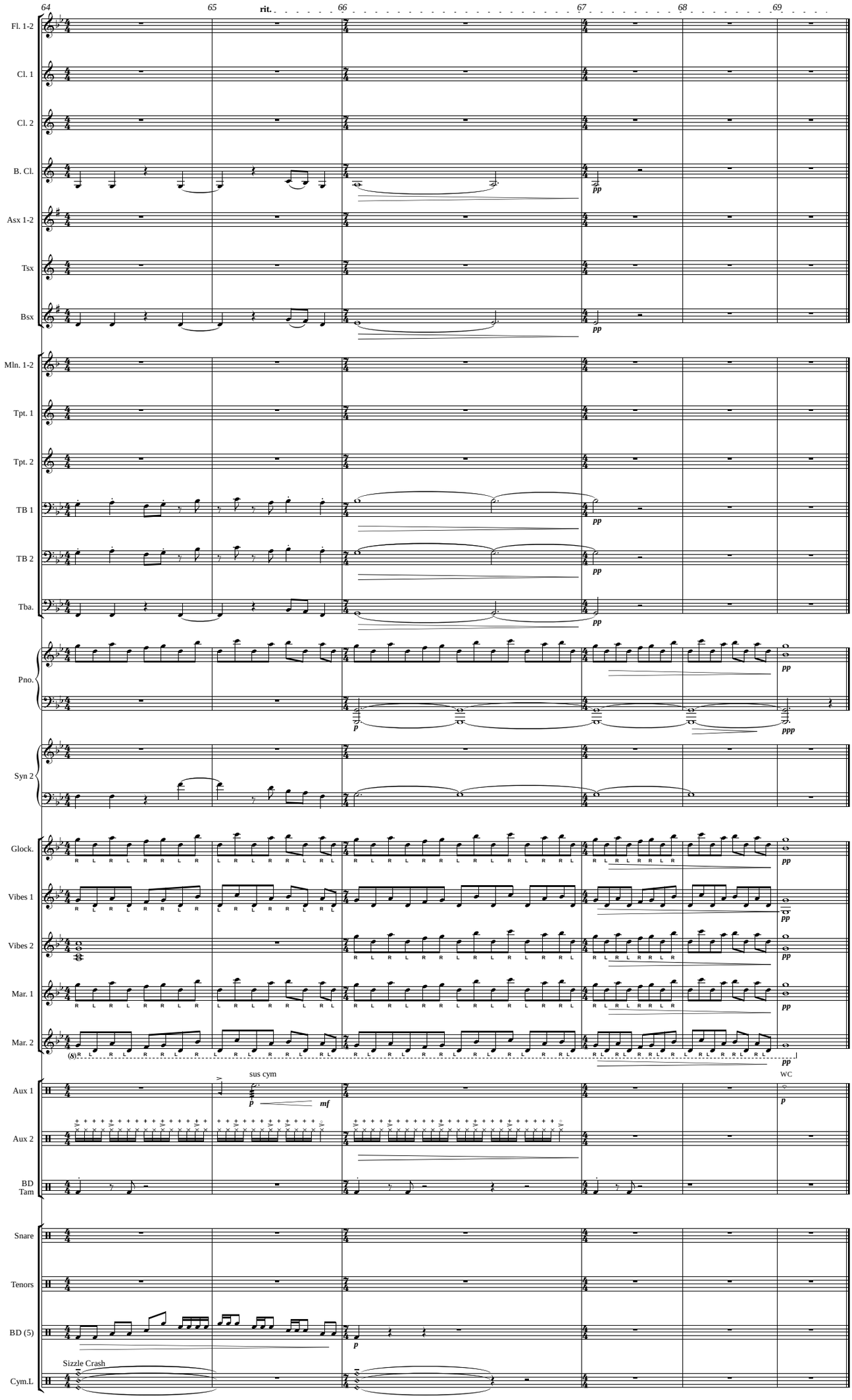
64
65
rit.
66
67
68
69
Fl. 1-2
Cl. 1
Cl. 2
B. Cl.
Asx 1-2
Tsx
Bsx
Mln. 1-2
Tpt. 1
Tpt. 2
TB 1
TB 2
Tba.
Pno.
Syn 2
Glock.
Vibes 1
Vibes 2
Mar. 1
Mar. 2
Aux 1
Aux 2
BD
Tam
Snare
Tenors
BD (5)
Cym.L
sus cym
WC
Sizzle Crash
pp
p
ppp
mf

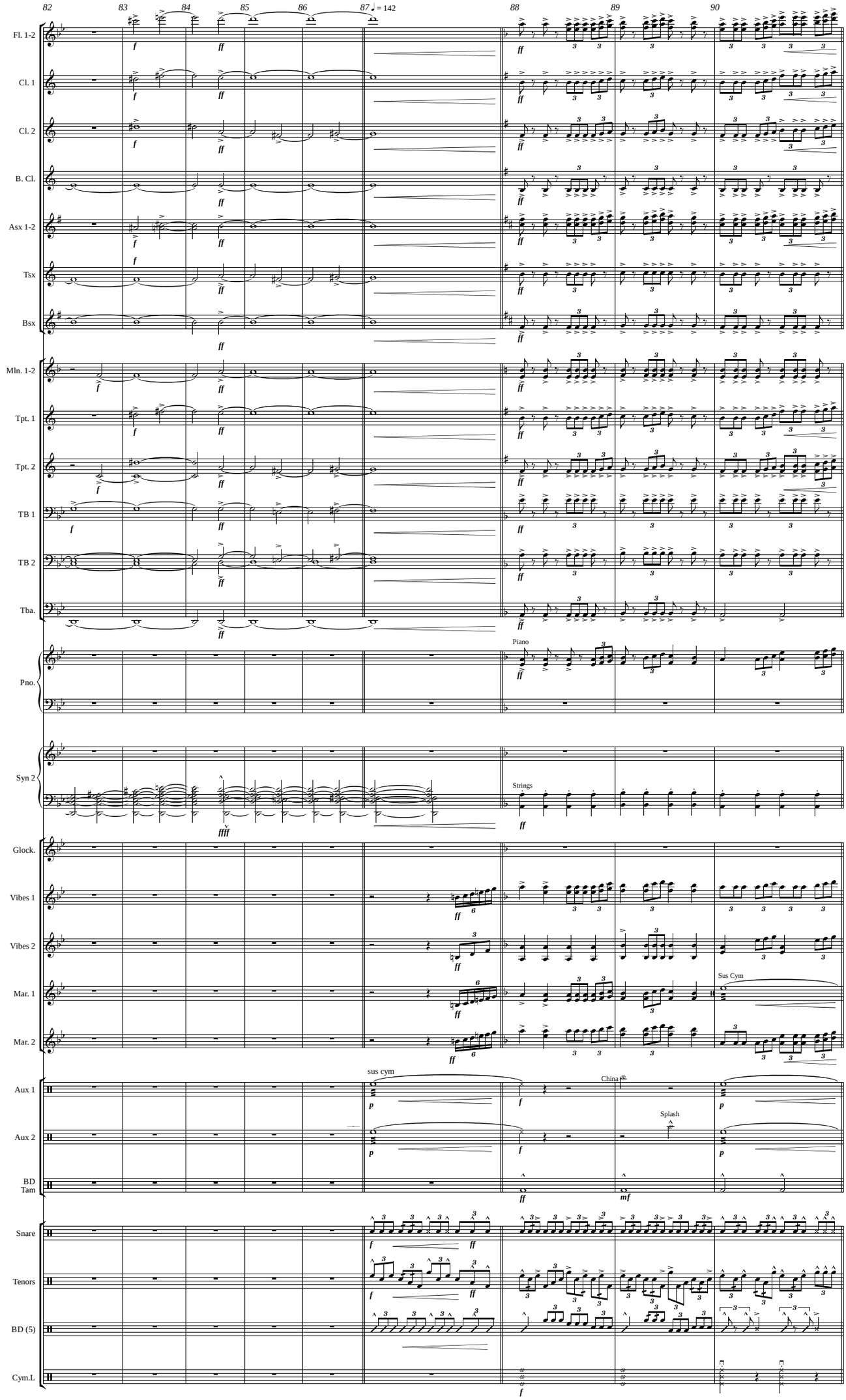
82
83
84
85
86
87
♩ = 142
88
89
90
Fl. 1-2
Cl. 1
Cl. 2
B. Cl.
Asx 1-2
Tsx
Bsx
Mln. 1-2
Tpt. 1
Tpt. 2
TB 1
TB 2
Tba.
Pno.
Piano
Syn 2
Strings
Glock.
Vibes 1
Vibes 2
Mar. 1
Mar. 2
Sus Cym
Aux 1
sus cym
China
Aux 2
Splash
BD
Tam
Snare
Tenors
BD (5)
Cym.L

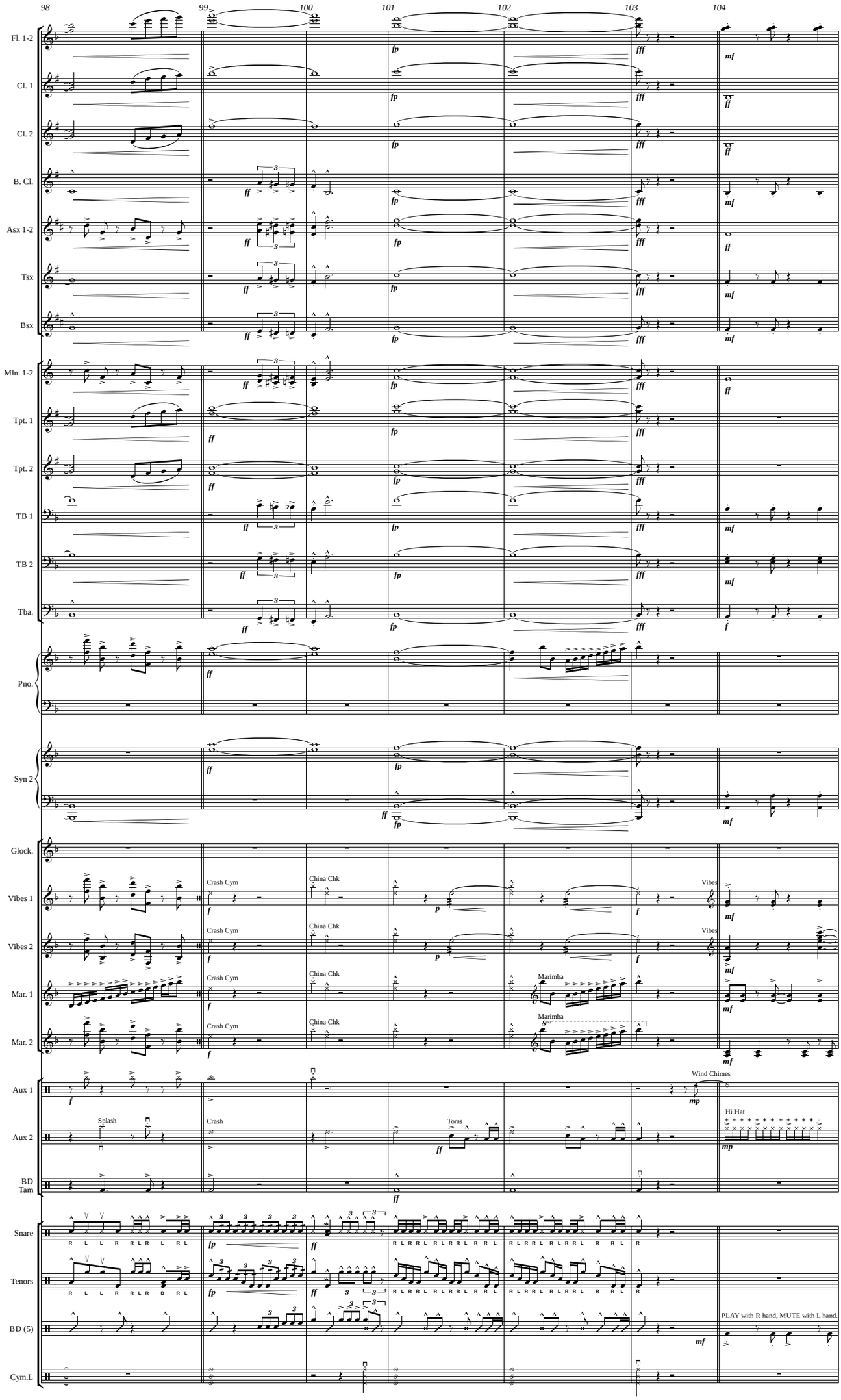
98
99
100
101
102
103
104
Fl. 1-2
Cl. 1
Cl. 2
B. Cl.
Asx 1-2
Tsx
Bsx
Mln. 1-2
Tpt. 1
Tpt. 2
TB 1
TB 2
Tba.
Pno.
Syn 2
Glock.
Vibes 1
Vibes 2
Mar. 1
Mar. 2
Aux 1
Aux 2
BD
Tam
Snare
Tenors
BD (5)
Cym.L
Crash Cym
China Chk
Marimba
Vibes
Wind Chimes
Splash
Crash
Toms
Hi Hat
PLAY with R hand, MUTE with L hand.

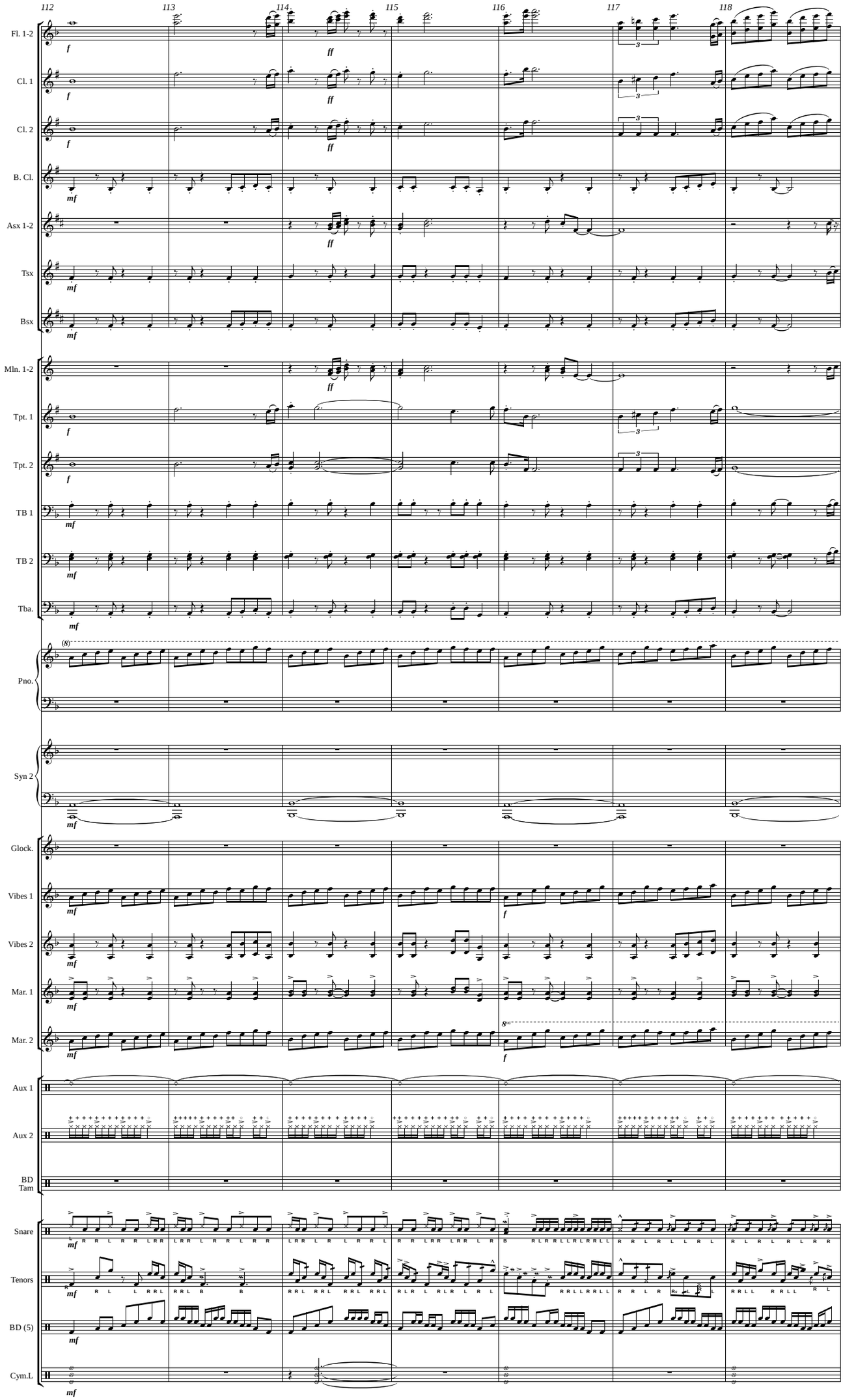
112
113
114
115
116
117
118
Fl. 1-2
Cl. 1
Cl. 2
B. Cl.
Asx 1-2
Tsx
Bsx
Mln. 1-2
Tpt. 1
Tpt. 2
TB 1
TB 2
Tba.
Pno.
Syn 2
Glock.
Vibes 1
Vibes 2
Mar. 1
Mar. 2
Aux 1
Aux 2
BD
Tam
Snare
Tenors
BD (5)
Cym.L

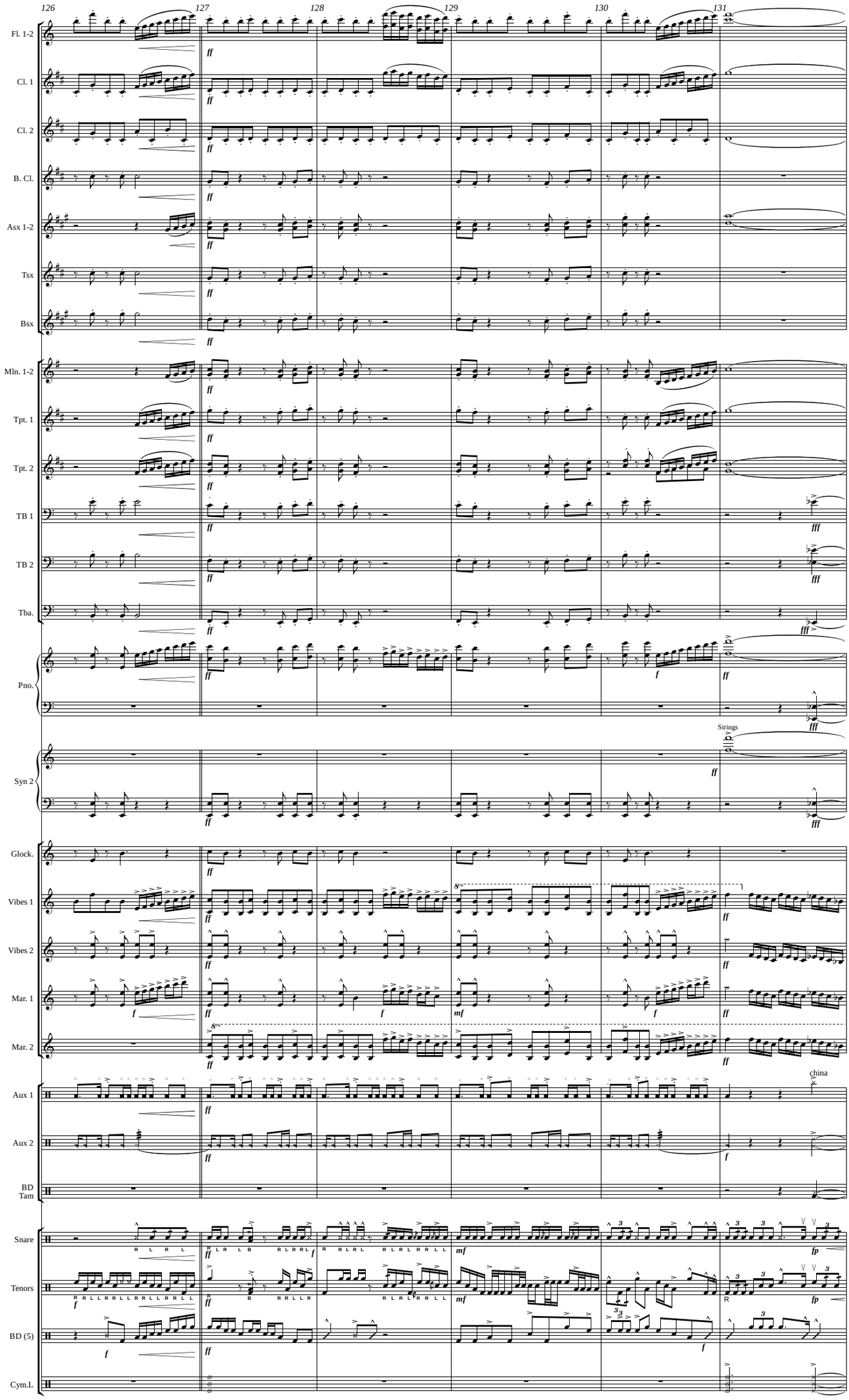
126
127
128
129
130
131
Fl. 1-2
Cl. 1
Cl. 2
B. Cl.
Asx 1-2
Tsx
Bsx
Mln. 1-2
Tpt. 1
Tpt. 2
TB 1
TB 2
Tba.
Pno.
Syn 2
Strings
Glock.
Vibes 1
Vibes 2
Mar. 1
Mar. 2
Aux 1
Aux 2
BD
Tam
china
Snare
Tenors
BD (5)
Cym.L

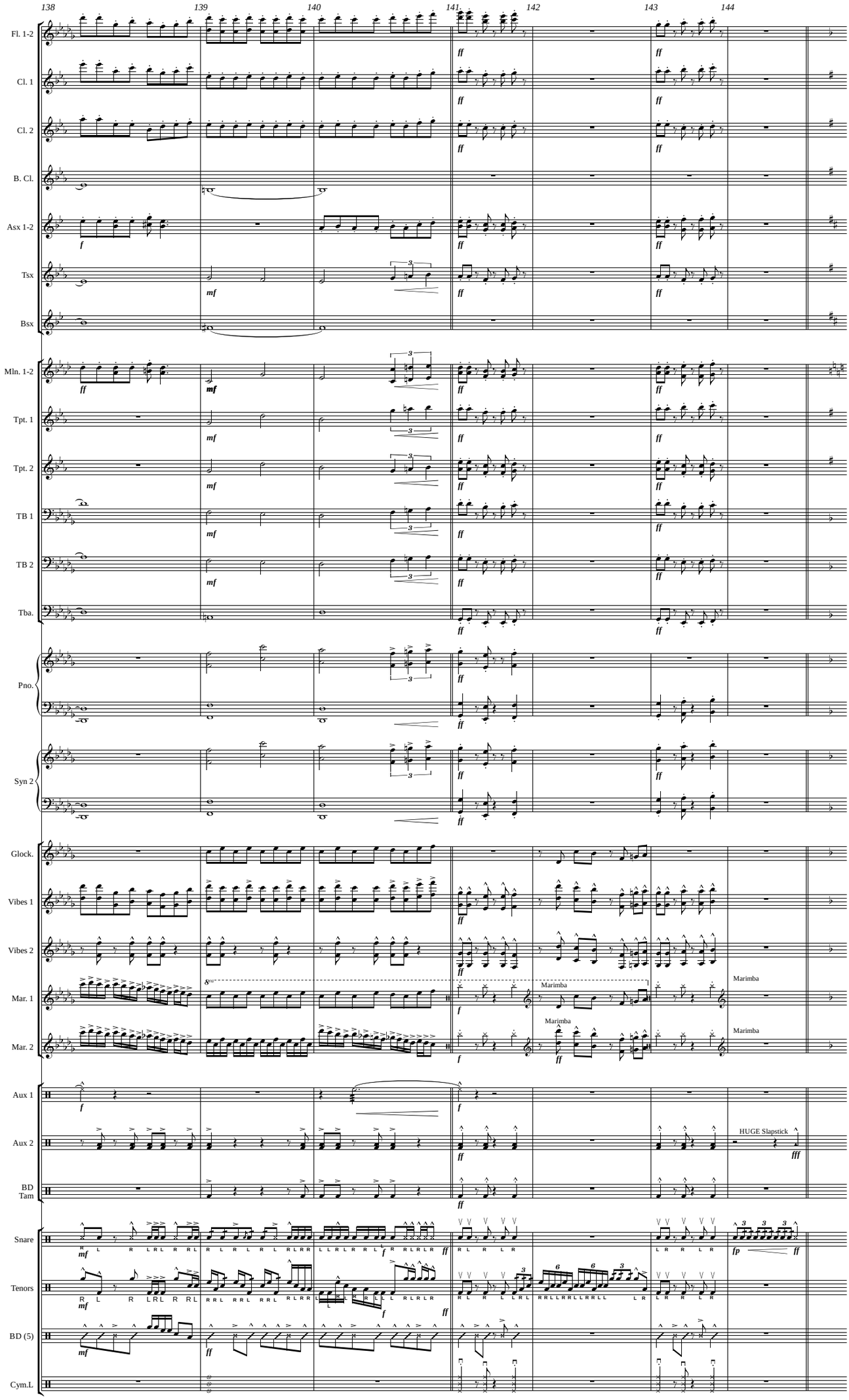
138
139
140
141
142
143
144
Fl. 1-2
Cl. 1
Cl. 2
B. Cl.
Asx 1-2
Tsx
Bsx
Mln. 1-2
Tpt. 1
Tpt. 2
TB 1
TB 2
Tba.
Pno.
Syn 2
Glock.
Vibes 1
Vibes 2
Mar. 1
Mar. 2
Marimba
Aux 1
Aux 2
HUGE Slapstick
BD
Tam
Snare
Tenors
BD (5)
Cym.L

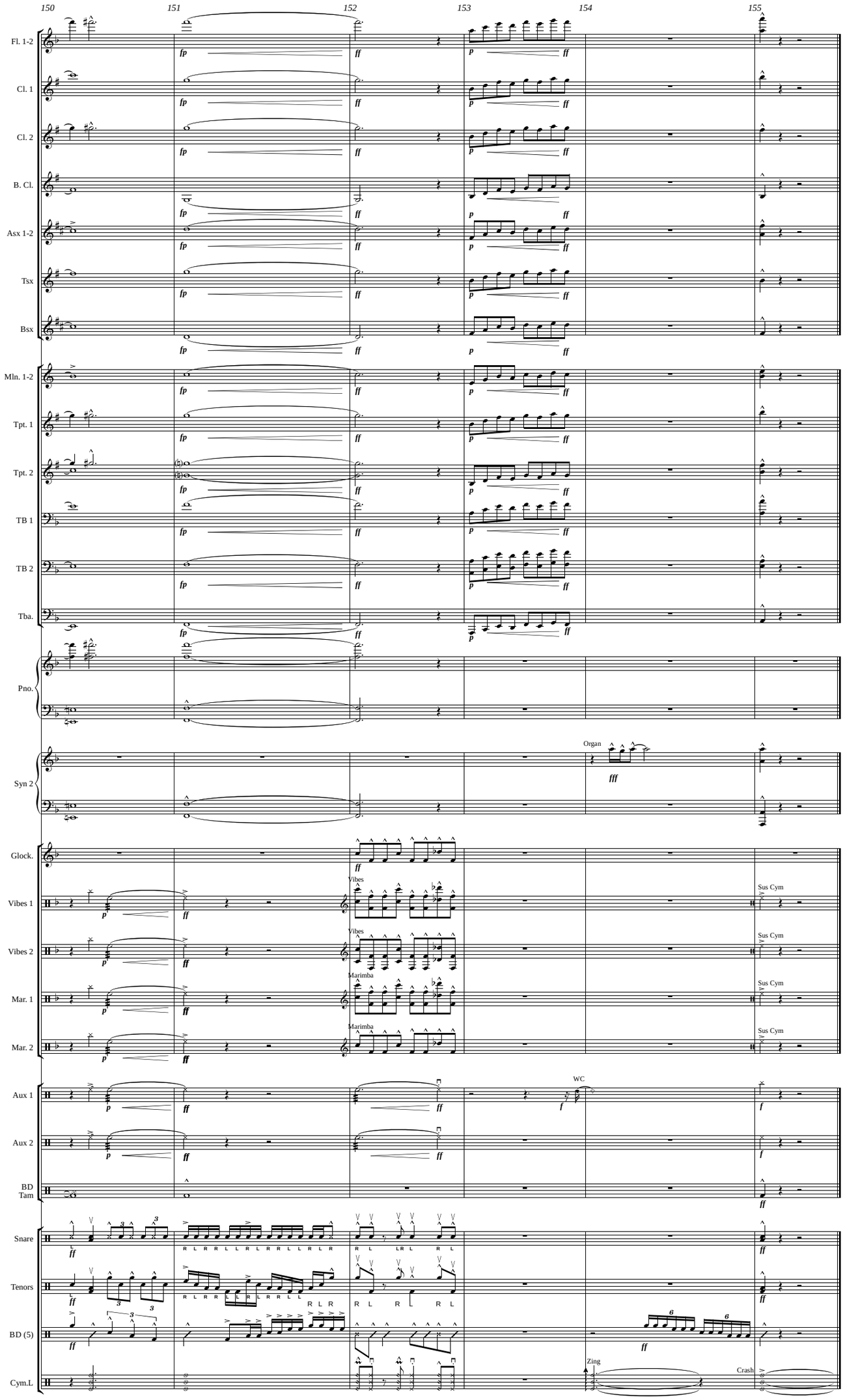
150
151
152
153
154
155
Fl. 1-2
Cl. 1
Cl. 2
B. Cl.
Asx 1-2
Tsx
Bsx
Mln. 1-2
Tpt. 1
Tpt. 2
TB 1
TB 2
Tba.
Pno.
Syn 2
Organ
Glock.
Vibes 1
Vibes 2
Mar. 1
Mar. 2
Vibes
Marimba
Sus Cym
Aux 1
Aux 2
WC
BD
Tam
Snare
Tenors
BD (5)
Cym.L
Zing
Crash

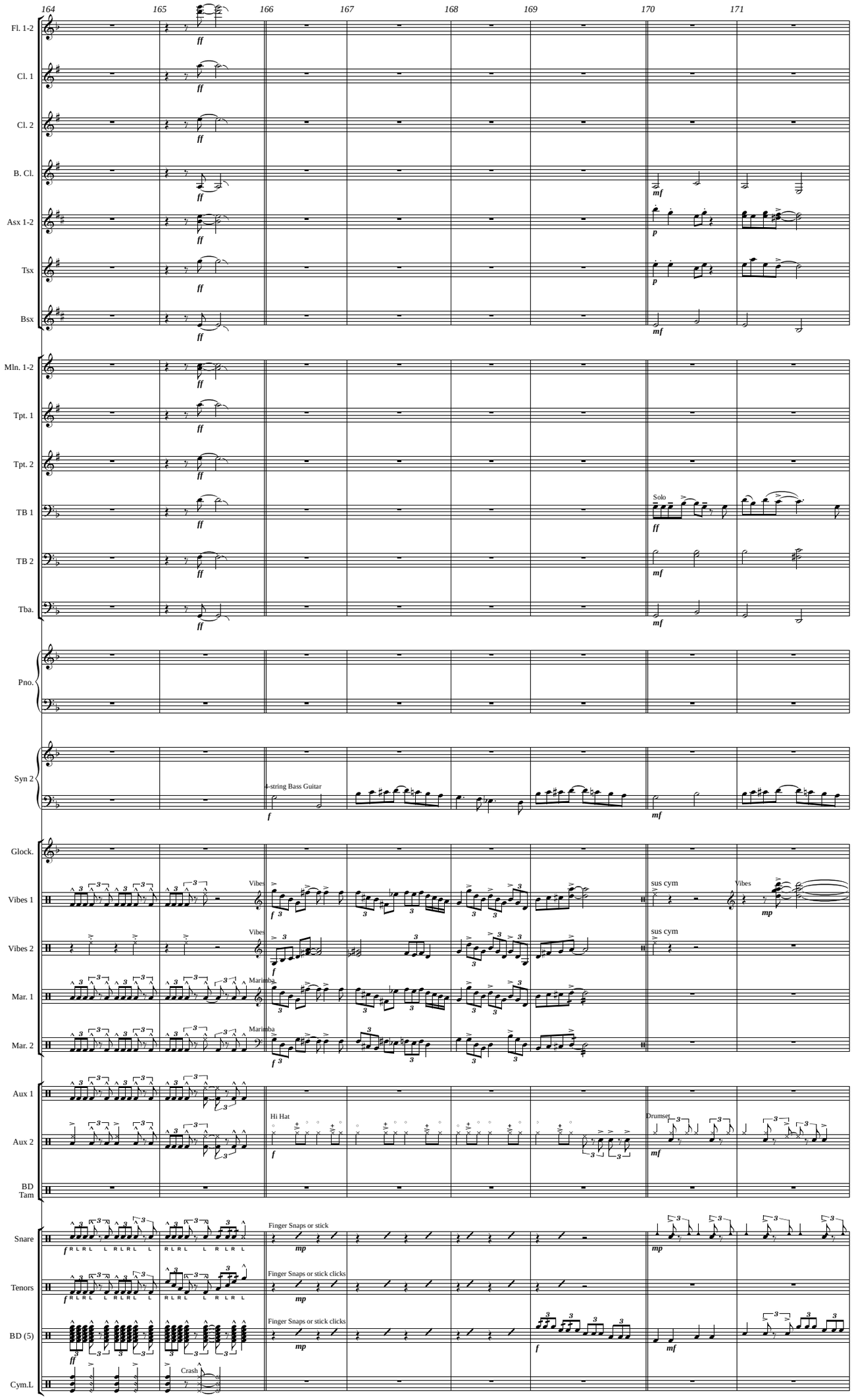
164
165
166
167
168
169
170
171
Fl. 1-2
Cl. 1
Cl. 2
B. Cl.
Asx 1-2
Tsx
Bsx
Mln. 1-2
Tpt. 1
Tpt. 2
TB 1
TB 2
Tba.
Pno.
Syn 2
Glock.
Vibes 1
Vibes 2
Mar. 1
Mar. 2
Aux 1
Aux 2
BD
Tam
Snare
Tenors
BD (5)
Cym.L
Solo
4-string Bass Guitar
Vibes
Marimba
sus cym
Hi Hat
Drumset
Finger Snaps or stick
Finger Snaps or stick clicks
Crash

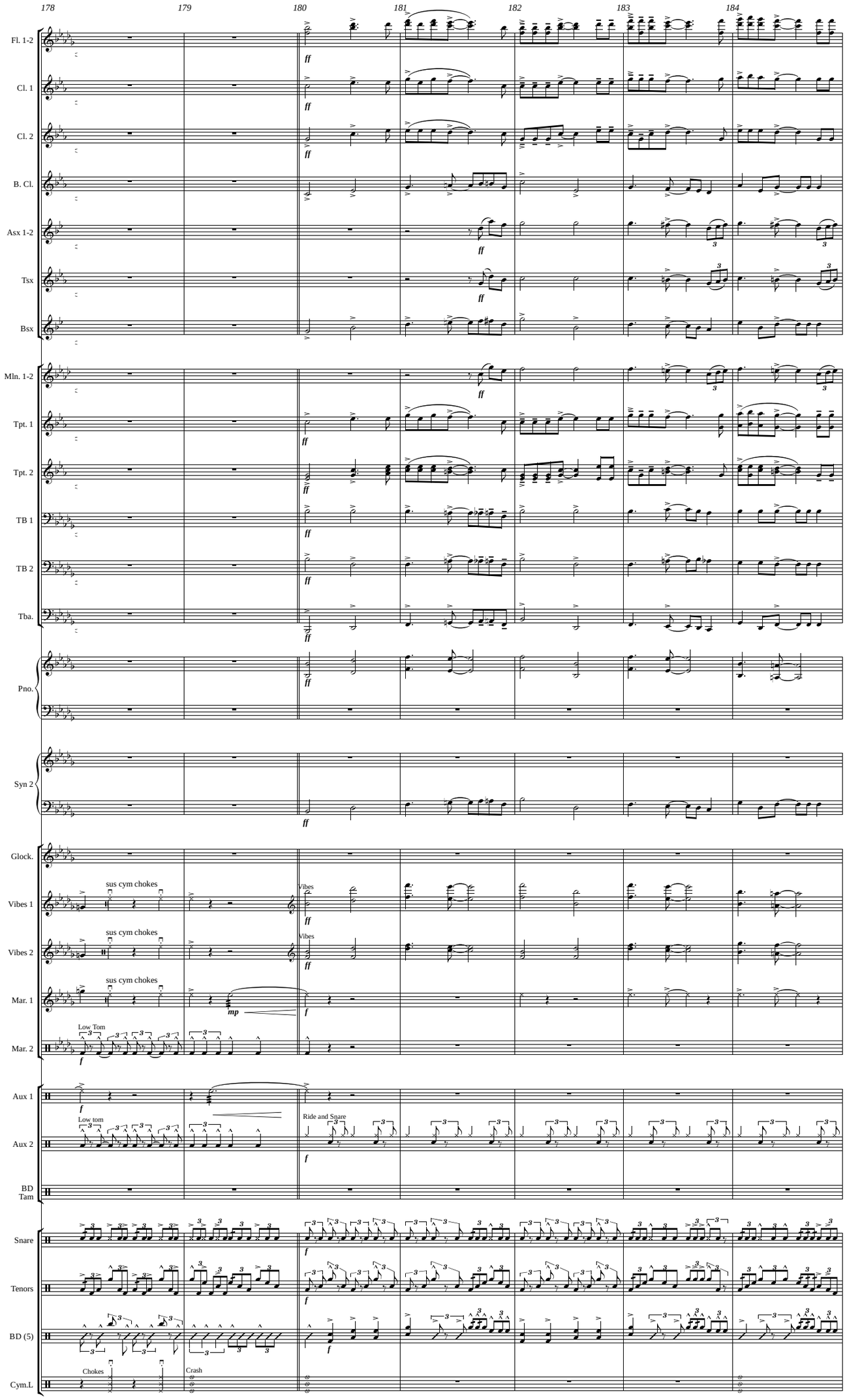
178
179
180
181
182
183
184
Fl. 1-2
Cl. 1
Cl. 2
B. Cl.
Asx 1-2
Tsx
Bsx
Mln. 1-2
Tpt. 1
Tpt. 2
TB 1
TB 2
Tba.
Pno.
Syn 2
Glock.
Vibes 1
Vibes 2
Mar. 1
Mar. 2
Aux 1
Aux 2
BD
Tam
Snare
Tenors
BD (5)
Cym.L
ff
sus cym chokes
Vibes
mp
f
Low Tom
Low tom
Ride and Snare
Chokes
Crash

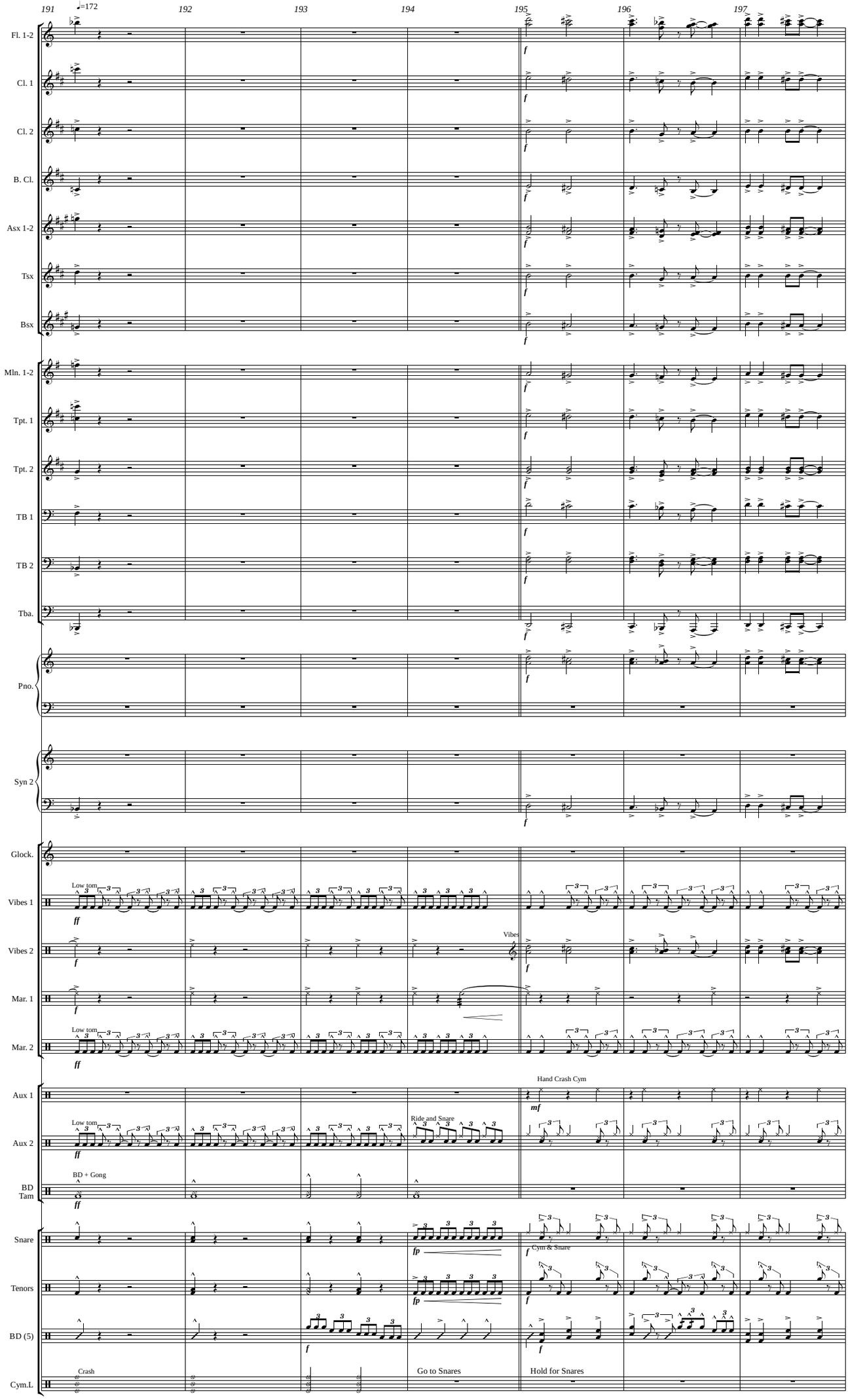
191
♩=172
192
193
194
195
196
197
Fl. 1-2
Cl. 1
Cl. 2
B. Cl.
Asx 1-2
Tsx
Bsx
Mln. 1-2
Tpt. 1
Tpt. 2
TB 1
TB 2
Tba.
Pno.
Syn 2
Glock.
Vibes 1
Low tom
Vibes 2
Vibes
Mar. 1
Mar. 2
Low tom
Aux 1
Hand Crash Cym
Aux 2
Low tom
Ride and Snare
BD
Tam
BD + Gong
Snare
Cym & Snare
Tenors
BD (5)
Cym.L
Crash
Go to Snares
Hold for Snares

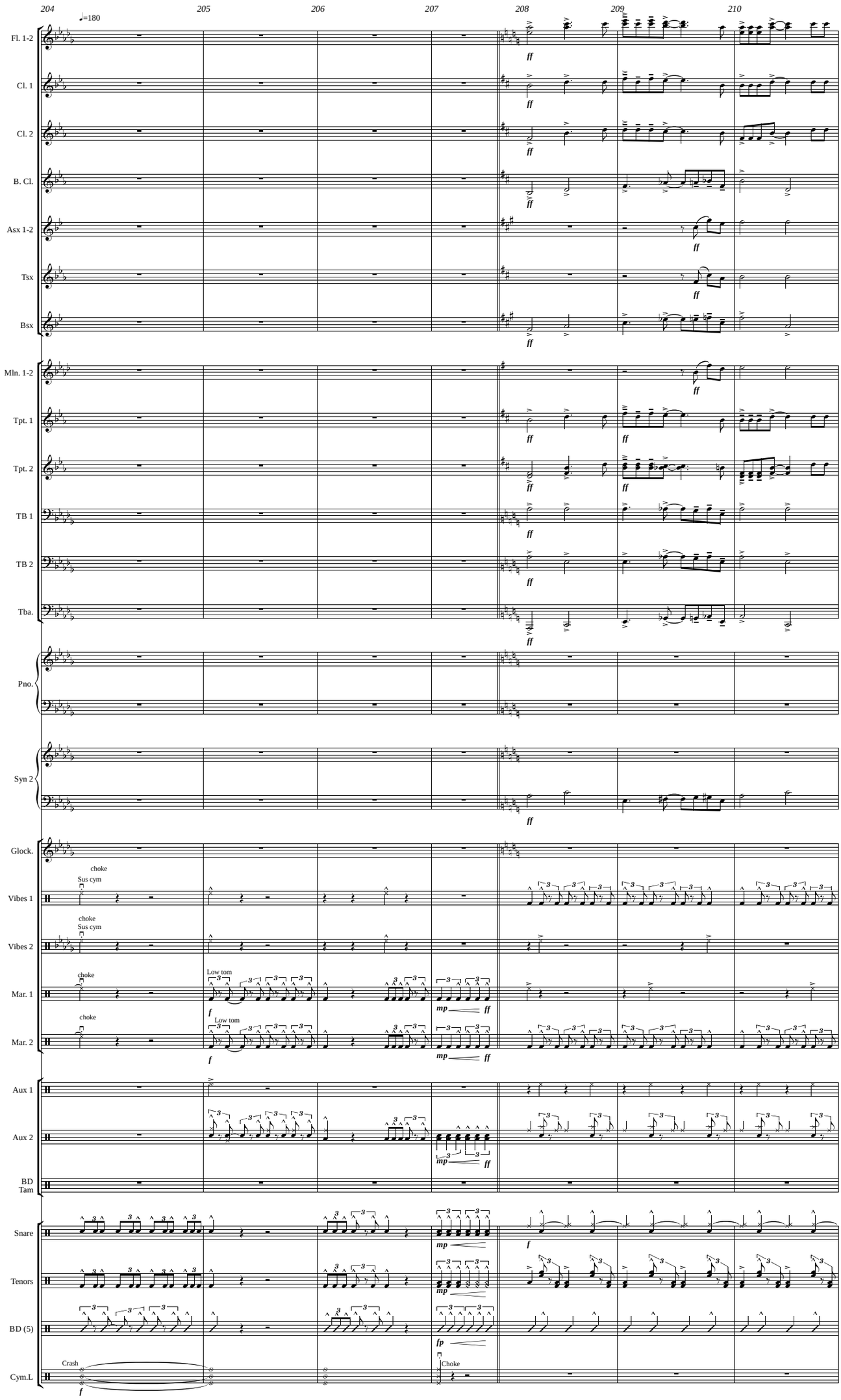
204
205
206
207
208
209
210
♩=180
Fl. 1-2
Cl. 1
Cl. 2
B. Cl.
Asx 1-2
Tsx
Bsx
Mln. 1-2
Tpt. 1
Tpt. 2
TB 1
TB 2
Tba.
Pno.
Syn 2
Glock.
Vibes 1
Vibes 2
Mar. 1
Mar. 2
Aux 1
Aux 2
BD
Tam
Snare
Tenors
BD (5)
Cym.L
choke
Sus cym
Low tom
Crash
Choke
ff
mp
f
fp

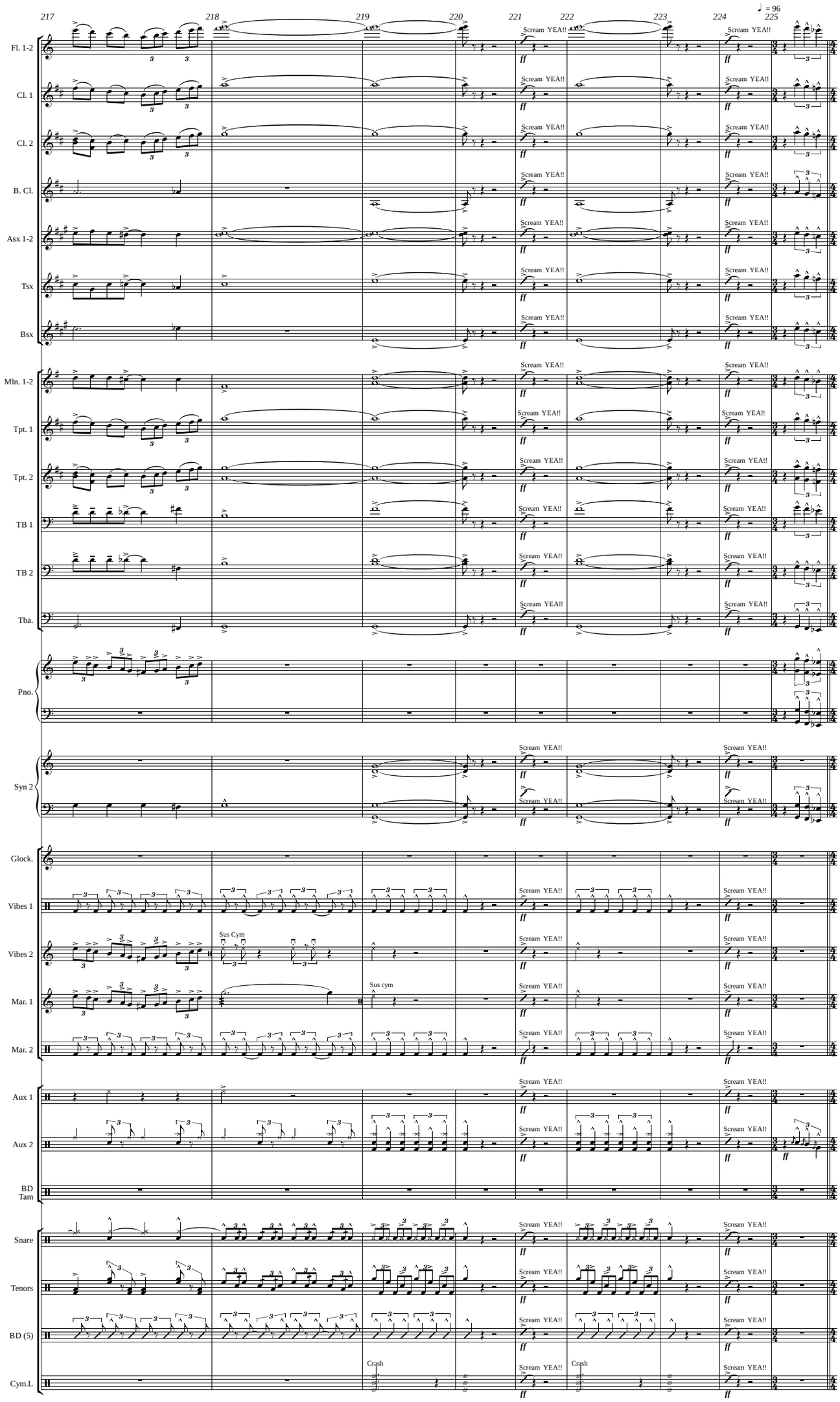
217
218
219
220
221
222
223
224
225
♩ = 96
Fl. 1-2
Cl. 1
Cl. 2
B. Cl.
Asx 1-2
Tsx
Bsx
Mln. 1-2
Tpt. 1
Tpt. 2
TB 1
TB 2
Tba.
Pno.
Syn 2
Glock.
Vibes 1
Vibes 2
Mar. 1
Mar. 2
Aux 1
Aux 2
BD
Tam
Snare
Tenors
BD (5)
Cym.L
Scream YEA!!
ff
Sus Cym
Sus cym
Crash

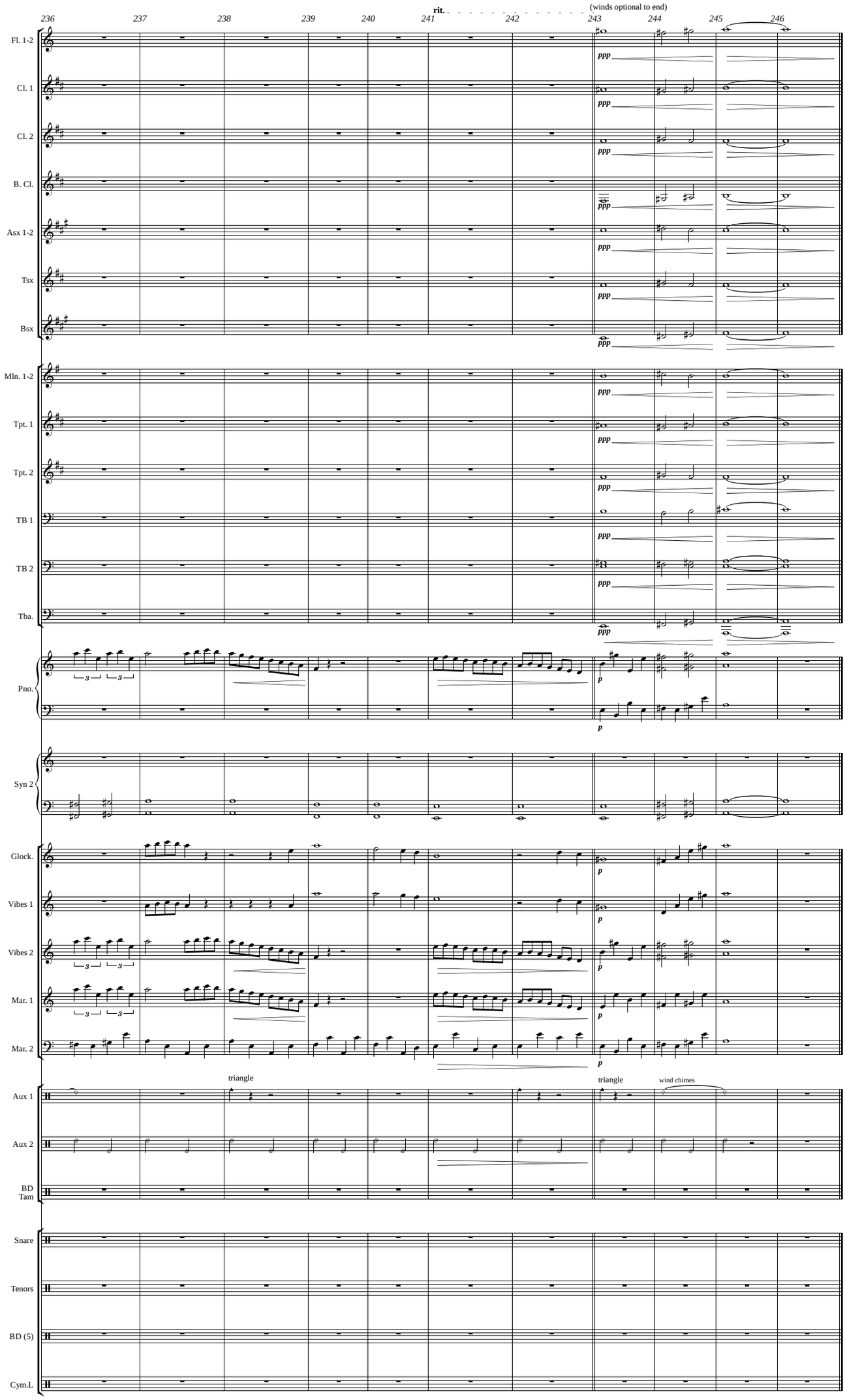
236
237
238
239
240
241
242
243
244
245
246
rit.
(winds optional to end)
Fl. 1-2
Cl. 1
Cl. 2
B. Cl.
Asx 1-2
Tsx
Bsx
Mln. 1-2
Tpt. 1
Tpt. 2
TB 1
TB 2
Tba.
Pno.
Syn 2
Glock.
Vibes 1
Vibes 2
Mar. 1
Mar. 2
Aux 1
Aux 2
BD
Tam
Snare
Tenors
BD (5)
Cym.L
ppp
p
triangle
triangle
wind chimes